

"BuildBlock"

6" I.C.F. UNITS

6" MIN. 1ST FIN. FLR. ELEV. 100'-0" (DATUM)
(VERIFY CODE APPROVED GRADE
CLEARANCE FOR PROJECT LOCATION)

DOWELS SUPPORTING UPPER
VERTICAL REINFORCEMENT
OVERLAP 40 DIAMETERS

APPROVED MEMBRANE
WATER PROOFING

"BuildBlock"

8" I.C.F. UNITS

1 CROSS SECTION DETAIL
55b SCALE: 1" = 1'-0"

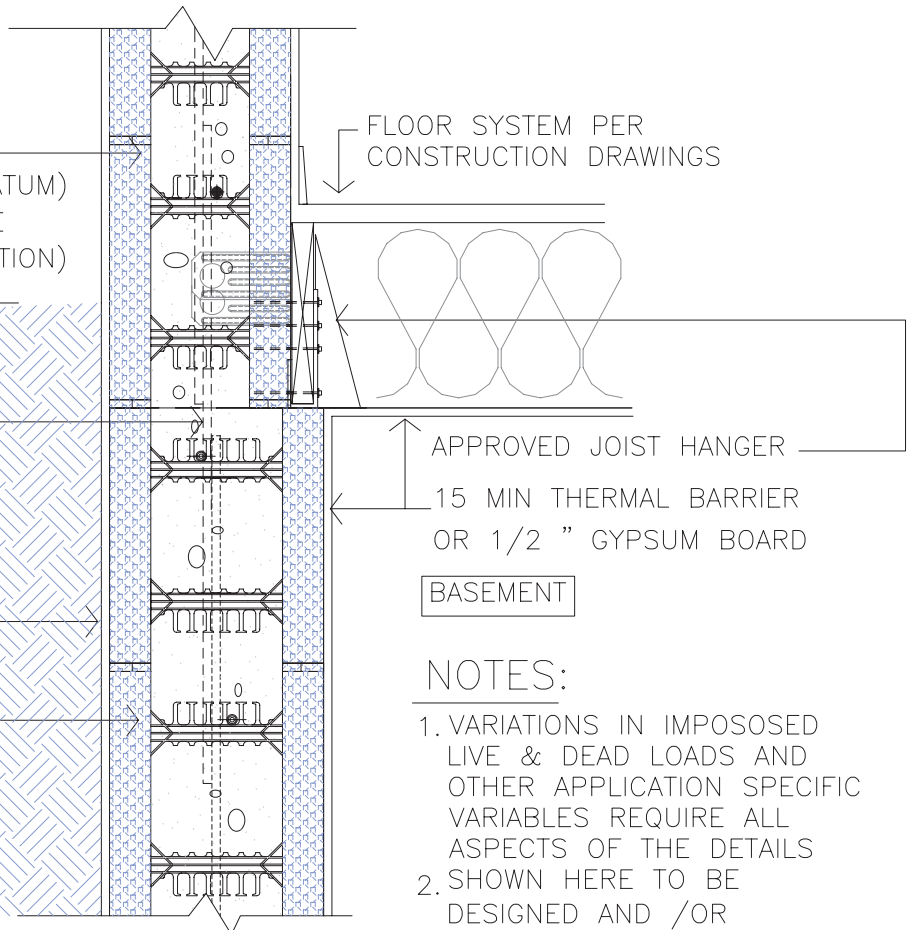

FLOOR SYSTEM PER
CONSTRUCTION DRAWINGS

APPROVED JOIST HANGER
15 MIN THERMAL BARRIER
OR 1/2 " GYPSUM BOARD
BASEMENT

NOTES:

- VARIATIONS IN IMPOSED LIVE & DEAD LOADS AND OTHER APPLICATION SPECIFIC VARIABLES REQUIRE ALL ASPECTS OF THE DETAILS
 - SHOWN HERE TO BE DESIGNED AND /OR APPROVED BY A QUALIFIED ENGINEER
- ALL CONSTRUCTION SHALL BE IN ACCORDANCE W/ THE SPECIFICATION OF AND THE RESPONSIBILITY OF A QUALIFIED STRUCTURAL ENGINEER.

1
20

BASEMENT
FOUNDATION

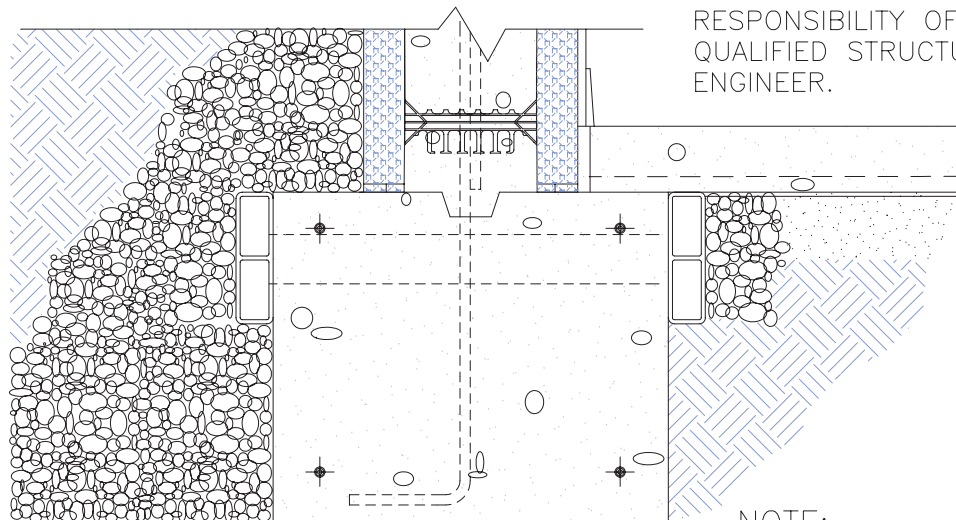

NOTE:

DUE TO VARIATIONS IN SELECTED PRINTER SETTINGS, NOTED SCALES MAY NO LONGER BE APPLICABLE



9705 N. BROADWAY EXTENSION, SUITE 200, OKLAHOMA CITY, OK 73114
OFFICE: 405-840-3386 | TOLL FREE: 866-222-2575 | FAX: 831-597-0792
BUILDBLOCK.COM

BASEMENT W/ BUILDBLOCK ABOVE & SIDE BEARING FLOOR

DATE/REV	11-17-09	SCALE	NTS	DETAIL SHEET
----------	----------	-------	-----	--------------

NOTES

CONSTRUCTION SHALL BE IN ACCORDANCE WITH ALL APPLICABLE LOCAL AND NATIONAL CODES. ALL DRAWINGS ARE SUBJECT TO CHANGE WITHOUT NOTICE.

55B