

TYPICAL CUT-OUTS SHALL BE PLACED BETWEEN WEBBING TO RETAIN THE INTEGRITY OF THE FORM  
 ALL OPENINGS SHALL BE 1/2" LESS THAN THE VERTICAL HGT. OF THE APPLIED LEDGE MEMBER  
 -CENTER LEDGE ON OPENING

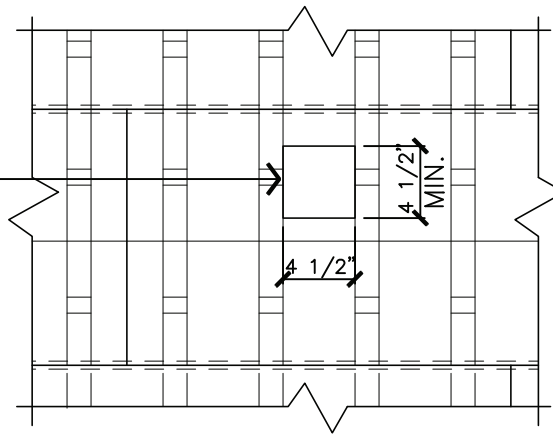

**3**  
**29** ELEVATION  
 TYPICAL CUT-OUT  
 SCALE: 1" = 1'-0"

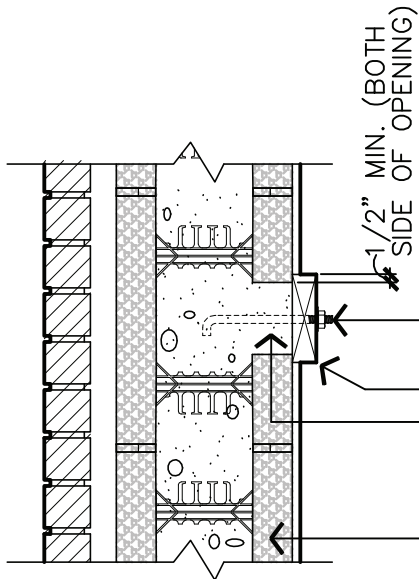

**NOTE:**  
 ATTACH CONTINUOUS WOOD CLEAT TO WEBBING W/ ADEQUATE SCREWS TO PROVIDE A DAM DURING CONCRETE POUR

- CAST EMBEDDED ANCHOR BOLTS - TYPE & FREQUENCY AS REQUIRED BY APPLICATION LOAD
- 2x6 MIN. DIMENSIONAL LUMBER (CONTINUOUS)
- CUT AND REMOVE REQUIRED PORTION OF FORM TO EXTEND CONCRETE CORE TO WOOD CLEAT (CONTINUOUS CONTACT) - DO NOT CUT OPENING THROUGH WEBBING
- "BuildBlock" 6" OR 8" I.C.F. UNITS**

**2**  
**29** VERTICAL SECTION  
 MODERATE & HEAVY LOADS  
 SCALE: 1" = 1'-0"

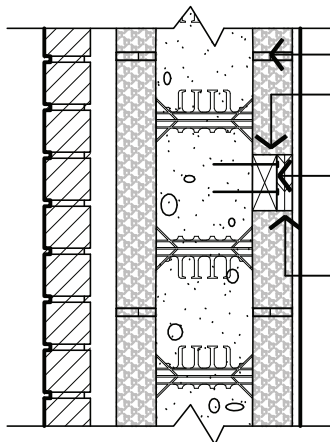

- "BuildBlock" 6" OR 8" I.C.F. UNITS**
- CUT AND REMOVE REQUIRED PORTION OF FORM TO RECEIVE WOOD NAILER POST CONCRETE POUR
- 2x\_ DIMENSIONAL LUMBER ATTACHED W/ POWDER ACTUATED FASTENERS
- PLYWOOD OR OTHER WOOD FILLER FLUSH TO FORM FACE - FASTEN TO 2x\_ NAILER

**1**  
**29** VERTICAL SECTION  
 LIGHT & MODERATE LOADS  
 SCALE: 1" = 1'-0"

**NOTE:**  
 DUE TO VARIATIONS IN SELECTED PRINTER SETTINGS, NOTED SCALES MAY NO LONGER BE APPLICABLE



9705 N. BROADWAY EXTENSION, SUITE 200, OKLAHOMA CITY, OK 73114  
 OFFICE: 405-840-3386 | TOLL FREE: 866-222-2575 | FAX: 831-597-0792  
 BUILDBLOCK.COM

**LOAD HANGING DETAILS**

DATE/REV	12-01-04 / 1	SCALE	NTS	DETAIL SHEET
----------	--------------	-------	-----	--------------

NOTES	
-------	--

CONSTRUCTION SHALL BE IN ACCORDANCE WITH ALL APPLICABLE LOCAL AND NATIONAL CODES. ALL DRAWINGS ARE SUBJECT TO CHANGE WITHOUT NOTICE.

**29**